

Darn That Dream

I Alto

Section A: A 8 A9 8 Stand Solo

Section B: *mf* Solo

Section C: *mf* 2 Solo 4

Section D: Solo AbMaj7 Fmi7 Bbm7 Eby Cmi7 Bm7 E7 Bbm7 Eb6

End Solo

OVER

Alto I

Enso Library

4/13/83

Slow

DARN THAT DREAM

2ND ALTO

Erno Librow

K&H Publishing

Darn That Dream

Tenor I

(4)

A 4th Trb mp

Play 1st 3 Trbs mp

1

2 Stand for soli B As is mf

3 C 4th Trb mf

4 D 4th Trb mf

over

Tenor I

As Is

Enos Library

4/13/83

Darn That Dream

II Tenor

Slow

(4)

over

II Tenor

Ernest Liberman

4/13/83

Darn That Dream

Baritone

- Staff 3:** Features a second ending bracket labeled **2** and a section labeled **B** with a *Soli* marking.
- Staff 8:** Ends with the word **over** enclosed in a box.

Baritone

Erno Lohony

4/14/83

Darn That Dream

I Trpt

- Harmon**: A boxed instruction above the first measure.
- 3**: A triplet marking above the first measure.
- A**: A boxed annotation above a note in the second measure.
- 5**: A marking above the fifth measure.
- (4) (Harmon)**: An annotation below the first measure of the second line.
- A9**: A boxed annotation above a note in the second measure of the second line.
- OPEN**: A boxed annotation above a note in the third measure of the second line.
- 7**: A marking above the seventh measure of the second line.
- p**: A dynamic marking above the eighth measure of the second line.
- B**: A boxed annotation at the start of the third line.
- 3**: A triplet marking above the first measure of the third line.
- 3**: A triplet marking above the second measure of the third line.
- C**: A boxed annotation at the start of the fourth line.
- 5**: A marking above the fifth measure of the fourth line.
- D**: A boxed annotation at the start of the fifth line.
- 3**: A triplet marking above the first measure of the fifth line.
- 3**: A triplet marking above the second measure of the fifth line.
- Soli**: A boxed annotation above the fifth measure of the fifth line.
- E**: A boxed annotation at the start of the sixth line.
- #**: A sharp sign above the first measure of the sixth line.
- HARMON**: A boxed annotation above the first measure of the seventh line.
- E**: A boxed annotation above a note in the eighth measure of the seventh line.
- p**: A dynamic marking above the ninth measure of the seventh line.

Darn That Dream

II Type

Harmon 2

A 3 3

A9 7 OPEN B 3

3 C

5

D 3 3

E

F

Harmon mp

Darn That Dream

III Trpt

Harmon 2

mf

A

A9 Opt. 26 Ad lib Sparingly

Open

B

C

D

f

III Trpt

E

F

Harmon 2

p

pp

Enos Libran

4/13/83

Darn That Dream

IV Type

Harmon 3 A 3

3 A9 7 Open

B 3 3

C 5

D 3 3

E

F

Harmon mp p

Erno Libany

4/13/83

Darn That Dream

Trb I

Soli

A

C Solo *mp* *freely* ... *End Solo* *mf*

Soli

over

Tv6 I

Enos Henry

4/13/83

Darn That Dream

II Trb

Sax
MP

A **Soli**
mp

mp

B

mf

C

mf

over

II Tv b

D

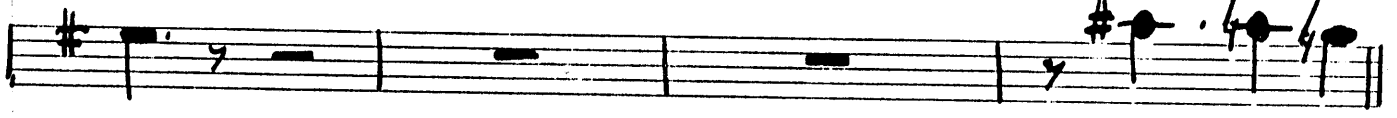
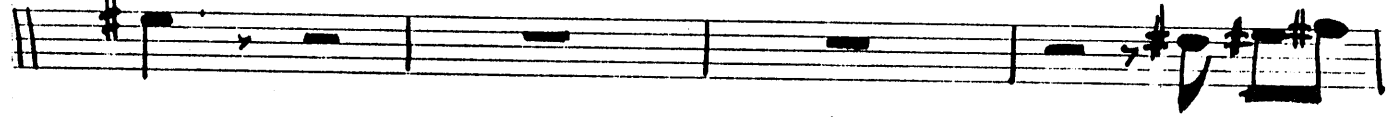

E

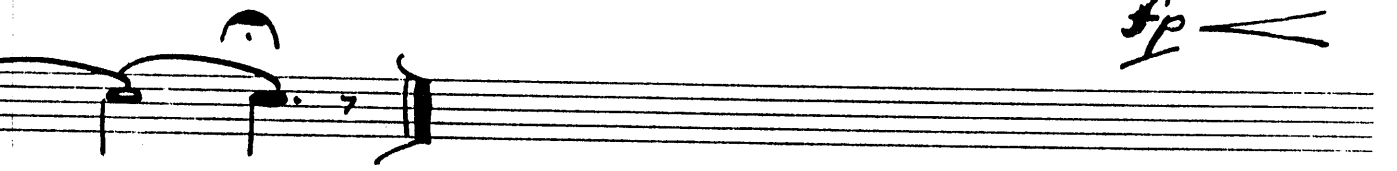
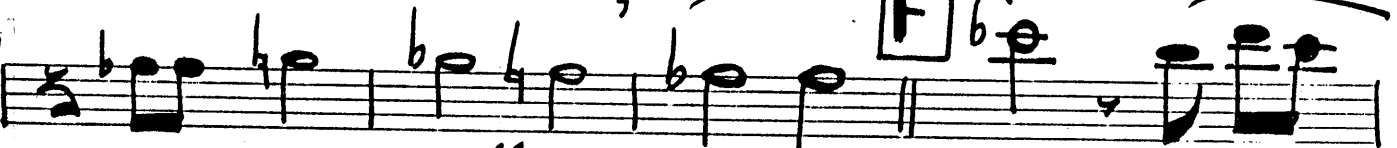
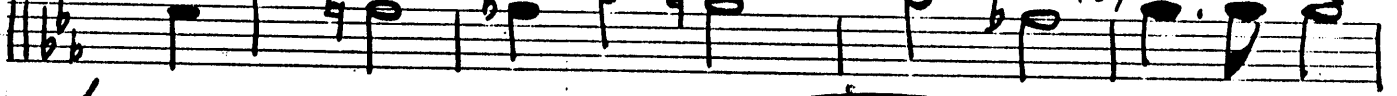

Erno Lohman

4/13/83

Darn That Dream III Trb

(4)

A Soli *mp*

mf B

C *mp*

Soli *mf*

over

III Trb

D

E

F

Erno Libray

4/13/83

Darn That Dream

IV Trb

(4)

IV Trb

Enos Library

4/13/83

Darn That Dream

Bass

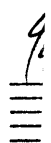

Eb's

2

A Eb Gb Fmi G7 Cmi Fmi Eb E $\frac{Gmi7}{F}$ C7 Fmi Db7

$\frac{Gmi7}{c}$ Gbdim / 1 Fmi Bb7 Bb 2 Fmi7 Bb7 Eb Db C

B Bb Abmi7 Dbmi7 Gb Ebmi7 Dm7 G7 Dbmi7 Gb9

B Abmi7 Ebmi6 Fmi7 Bb9 B Bb7

C Bb's Bb Ab G7 Cmi Fmi $\frac{E}{F}$ G Ab Bb C G C

Fmi Db9 $\frac{Gmi7}{c}$ Gb0 Fmi7 Bb7 Eb Db C

F Eb's 2 **CODA** Eb

Enos 4/21/83

Darn That Dream

Drums

Mallets

2

mp

mf

Brush's (stir smooth)

8 + 8

B Sax Solo

7

C

(4) (8)

D Alto Solo (Bridge)

7

E Ensemble

F

(4)

Darn That Dream

Guitar

Ballad

mp

A mp

1

2 B

Abmi7 Dbmi7 Gb7(13)
Ebmi7 Dmi7 G13 Dbmi7 Gb9 BMaj7 Abmi7 Ebmi6 Bb7(b9) Ebmi6

Fmi7 Bb9 F#m7 B9 Fmi7 Bb7(b9) C

Cmi7 Fmi6(9) Cmi7(b5) C7(b9) Fmi7 Db9 Cmi7 Gdim

Fmi7 Bb13(b9) (Bbmi6) Eb6 C#mi9 C9 D BMaj7 Abmi7 Dbmi7 Gb7

Guitar #2

*E*_bmi7 Dmi7 G7 Dbmi7 Gb9 B Maj7 Abmi7 Ebmi6 Bb7^(b9) Ebmi6

Fmi7 Bb9 F#mi7 B9 Fmi7 Bb7 **E** Eb Maj7 Eb6 F#7 B9 Fmi7 G7(b9)

Cmi7 Fmi6 Gmi7^(b5) C7(b9) Fmi7 Db9 Gmi7 F#m7 B7

Fmi7 Bb7(b9) **H** Eb

B7(b5) E B7(b5) Eb Maj7(9) Eb Maj7(9) (+11)

Darn That Dream

PIANO

El. Piano

A 7

B 8

C

D

E 7

H

Chord symbols: F_{mi7} , $Db7$, G_{mi} , G_{bdim} , F_{mi7} , $Bb7$, $Eb6$, C_{m7} , $F_{mi6}(9)G(b5)$, $C7(b9)$, B_{mi7} , $Db9$, $G_{mi7}(b5)$, G_{bdim} , F_{mi7} , $Bb13$, $Eb6$, D_{mi9} , $C9$, $Bbmaj7(9)$, $Abmi7$, D_{mi7} , $Gb7$, $Ebmi7$, $Dm7G7$, D_{mi7} , $Gb7$, $Bbmaj7$, $Abmi7$, $Ebmi6$, $F_{mi7}(11)$, $Bb7$, $Gbmi$, F_{mi7} , $Bb7(69)$, $Ebmaj7(9)$, $B7(b5)$.